

Note:
Improvements on this
lot are not in a flood
hazard area.

FILED
GREENVILLE CO. S.C.

JUL 2 10 43 AM '86

DUNNIE S. TARKERSLEY
JONES AVENUE

JUL 2 1986

12-X-22

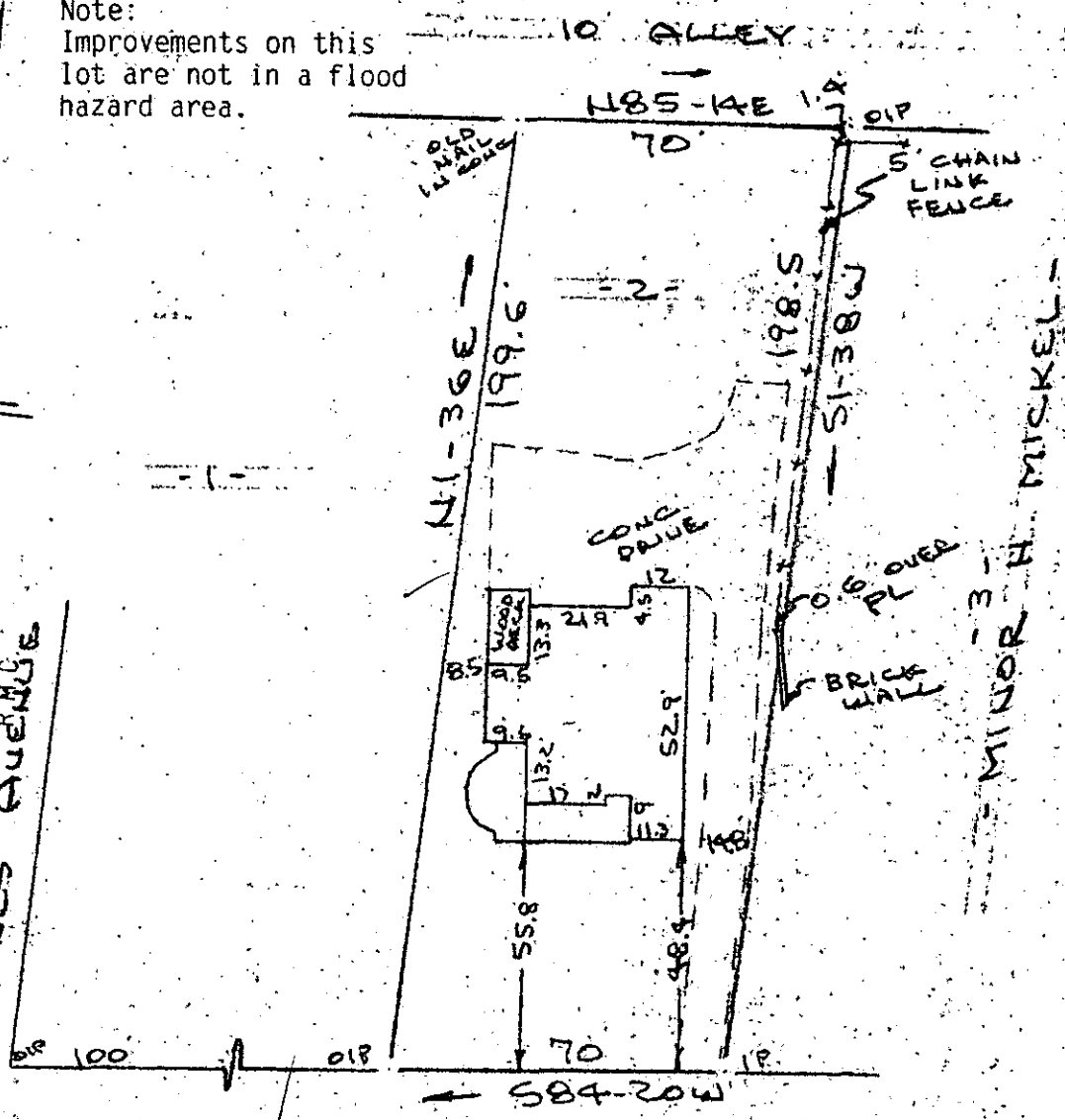

123 CRESCENT AVENUE
WATER & SEWER IN ST R/W

PROPERTY OF
ROBERT E. HAMBY, JR. & REBECCA S. HAMBY
CITY OF GREENVILLE, S.C.

SCALE: 1"=40' 30 JUNE 1986



This is to certify that on the 30th day of June, 1986, I surveyed the property shown on this plat, being known as lot 2 on plat of ROBERT E. HAMBY, JR. & REBECCA S. HAMBY and recorded in the RMC Office Greenville County, S.C., in Plat Book _____ at Page _____; and that the property lines, walls and buildings are as shown hereon, and that the walls and buildings located on said lot do not encroach or project on adjacent street or property, and that no adjacent walls or buildings encroach or project on said premises, no power lines cross this property and no visible encroachments except as shown hereon.

R. B. Bruce
R. B. Bruce

CAROLINA SURVEYING CO.
112 Manly St.
Greenville, S.C.

R. B. Bruce, P.S. # 1952